

\* WATER ATTORNEYS, CONTRACTS FROM Chris Sanchez @ RRA

**Rick Fendel**  
Petrock & Fendel, P.C.  
  
(303) 534-0702 Work  
rick@petrockfendel.com  
  
700 17th St. #1800  
Denver, CO 80202  
Gary Crosby

~~Best~~ choice



**Wayne Forman**  
Brownstein Hyatt & Farber, P.C.  
  
(303) 223-1120 Work  
wforman@BHF-Law.com  
  
22nd Floor  
410 17th St  
Denver, CO 80202

Represent Aurora - conflict?

**Stephen C. Larson**  
  
(303) 442-1900 Work  
scl Larson@j-r-law.com  
  
2521 Broadway, Suite A  
Boulder, CO 80304  
303.442.1900  
Johnson - Repucci

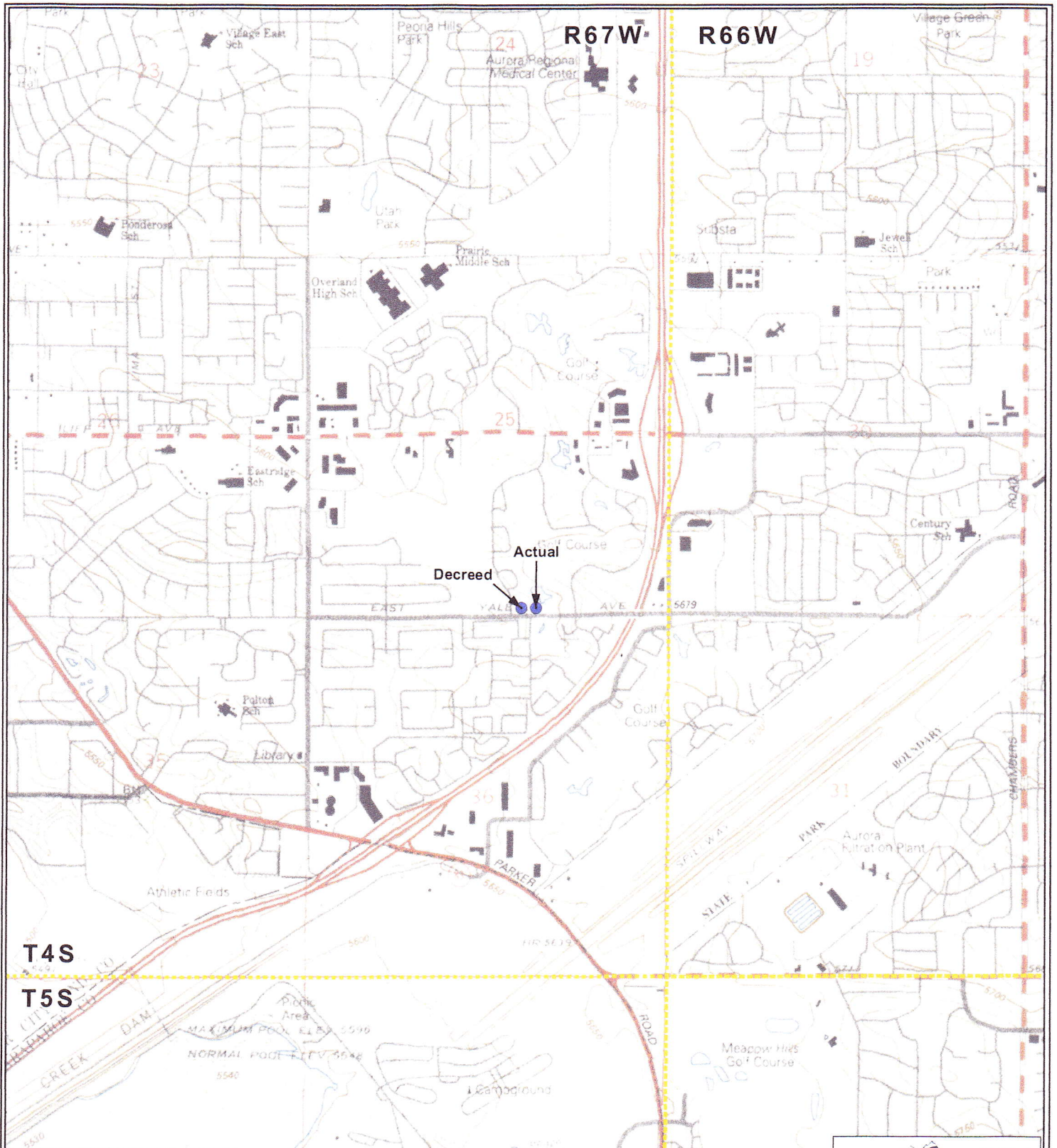

Name	Township	Range	Section	QQ	Distance from S. Section Line (ft)	Distance from E. Section Line (ft)
Actual Location	4S	67W	25	SW1/4 of SE1/4	99	1,929
Decreed Location	4S	67W	25	SW1/4 of SE1/4	100	2,140



**Legend**

- Well Location
- Township & Range of the 6th P. M.

**Well Location Map**  
**Well No. 3 - 015105-F**  
**Division 1 Case No. W-1433**

Date: Mar. 02, 2010  
 Job No. 0921.00

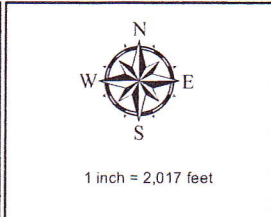

ARAPHOE Aquifer  
 Well # 15107 - E NORTH  
 Well # 15105 - E SOUTH

**AQUAMAP**  
 Colorado Division of Water Resources  
 Department of Natural Resources

Map created by TAC 8/24/2009

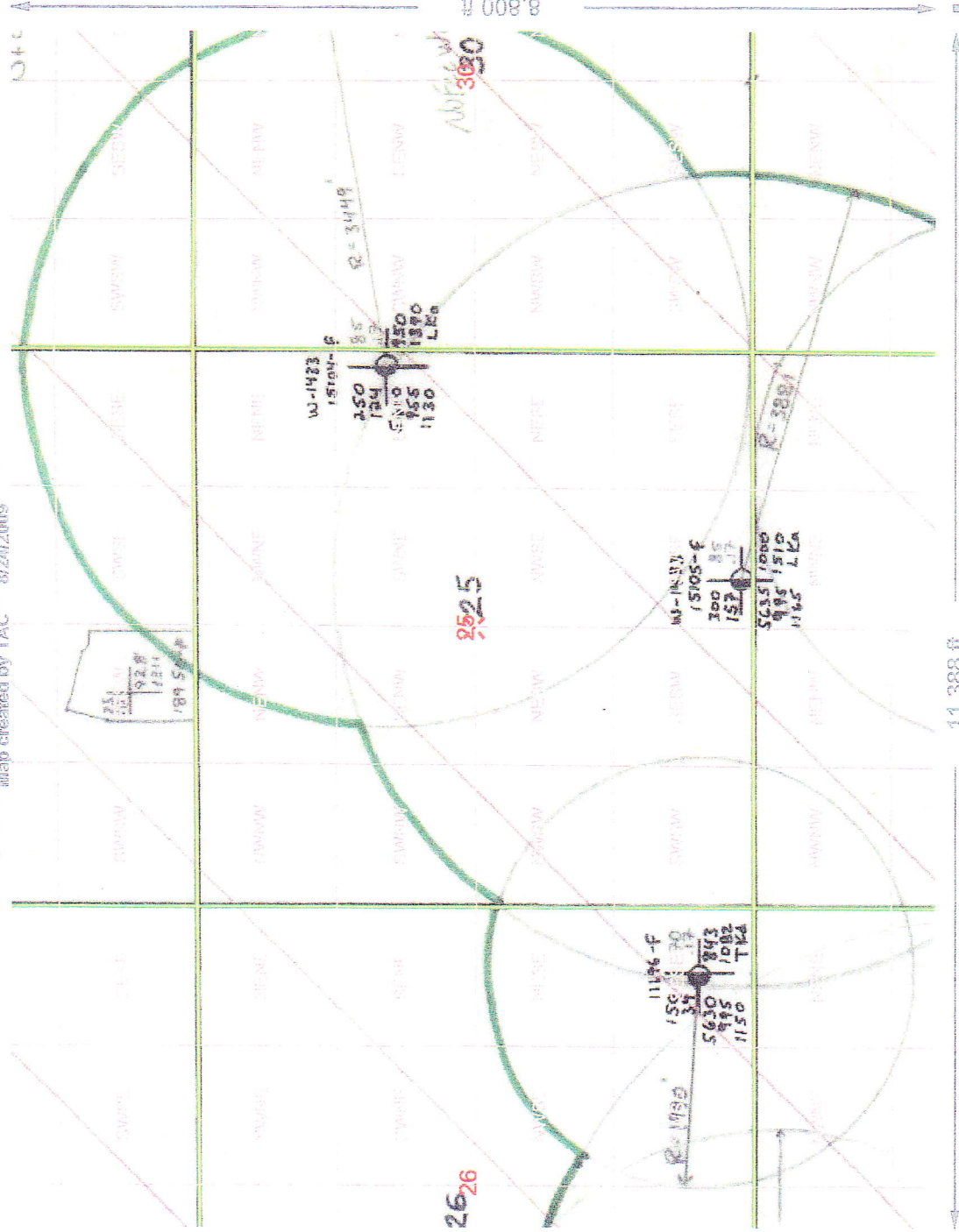

MAP NAVIGATION

Click to create PDF  
 UTM X, Zone 13: 51525  
 UTM Y, Zone 13: 439204  
 Long: -104° 49' 19.6"  
 Lat: 39° 40' 41.0"  
 UTM and Geographic (LL) coordinates in NAD 83

**DATA DISPLAY**

Background  
 Mylar UKA  
 Low  
 High  
 Transparency

Counties  
 PLSS  
 Roads  
 Hydrography  
 County Parcels (No Public Access)

Water Well Api  
 DWR Parcels  
 EPA Well Notif  
 Oil/Gas Well Lr

More Data

**LOCATION**

Section: 25 | Township: 4 | Range: S | Meridian: 67 | Sixth: W

PLSS Locator | Quick Zoom | Spacing

**PRINTING**

Output Scale: 19,200  
 Page Size: 8.5x11  
 User: TAC



Address location by Yahoo Maps  
 AquaMap Version 3.0.1 July 5, 2009

Based on work developed at <http://www.carto.net>



**AQUAMAP**  
**Colorado Division of Water Resources**  
**Department of Natural Resources**

Map created by TAC 8/21/2009

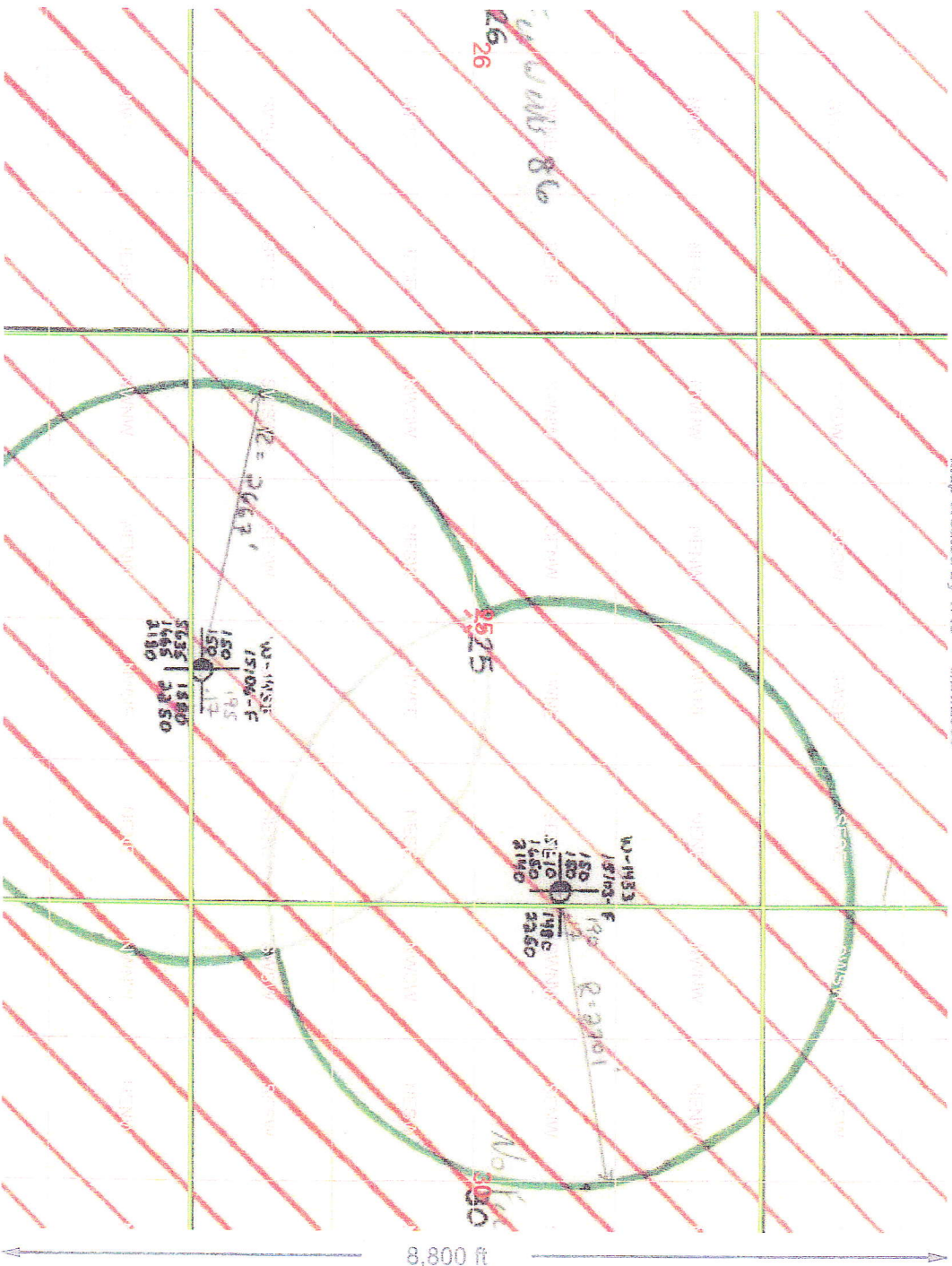

11,388 ft

8,800 ft

Based on work developed at <http://www.carto.net>

Address location by Yahoo Maps  
 Aquamap Version 3.0.1 July 5, 2009

*Learnmore For 311 Aquifers  
 Address: #15105-F 200511  
 #15106-F 200511*

MAP NAVIGATION

Background     Counties     Water Well App  
 Mylar KLF     PLS     DWR Parcels  
 Low     High     Roads     EPA Well Notifi  
 Transparency     Hydrography     CH/Gas Well Lo  
 County Parcels (No Public Access)     More Data

DATA DISPLAY  
 Water Well App  
 DWR Parcels  
 EPA Well Notifi  
 CH/Gas Well Lo  
 County Parcels (No Public Access)

Click to create PDF  
 UTM X, Zone 13: 62032E  
 UTM Y, Zone 13: 14979Z  
 Long: -103° 38' 20.2"  
 Lat: 37° 29' 13.9"  
 UTM and Geographic(LL) coordinates in NAD 83

Section: 25    Township: 4    Range: 67    Meridian: W    Sth: W  
 PLS Locator    Quick Zoom    Spacing

LOCATION  
 Section: 25    Township: 4    Range: 67    Meridian: W    Sth: W  
 PLS Locator    Quick Zoom    Spacing

PRINTING  
 Output Scale: 19,200    Page Size: 8.5x11    User: TAC  
 Title: \_\_\_\_\_

